

PLAT OF SURVEY

BEING THE CENTERLINE OF COUNTY ROAD I SITUATED IN THE SOUTHEAST QUARTER, SECTION 21,
TOWN 7 NORTH, RANGE 3 EAST, JEFFERSON TOWNSHIP, WILLIAMS COUNTY, OHIO.

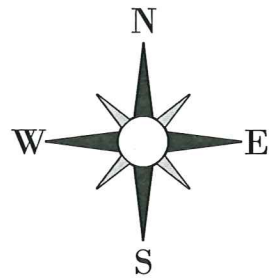

SCALE 1" = 100.0'
DATE 04/25/2018

NE CORNER, SE1/4
SECTION 21

LEGEND

- POINT ESTABLISHED THIS SURVEY
- × PLACED PK NAIL 1" HEAD
- FOUND IRON PIN
- ⊗ FOUND RAILROAD SPIKE
- ▣ FOUND MONUMENT BOX
- (M) MEASURED THIS SURVEY
- (MPS) MEASURED PREVIOUS SURVEY

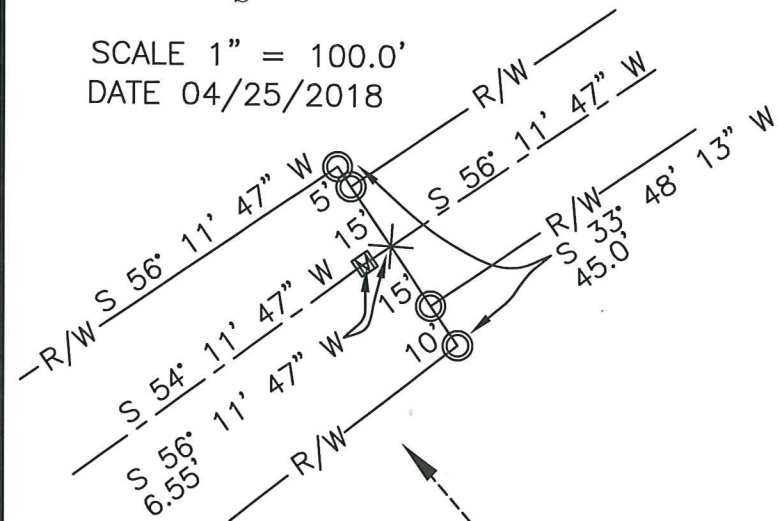

DETAIL NO SCALE

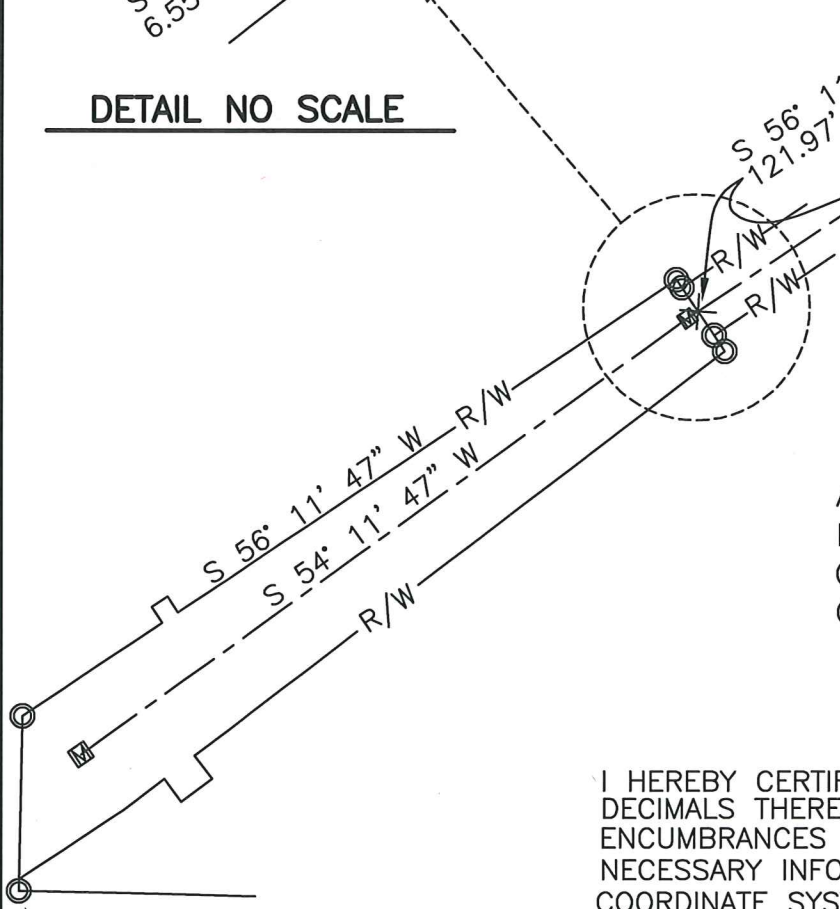

CENTERLINE OF TOWNSHIP ROAD I
(ORIGINAL RIGHT OF WAY 30')

SURVEYORS NOTES:

IN THE SURVEY REFERENCES USED I FOUND MEASUREMENT ERRORS IN VOL. 18R PAGE 265 AND AN ERROR IN THE LOCATION OF THE CENTERLINE OF SAID ROAD I IN VOL. 22R PAGE 288, SO THE CENTERLINE CALCULATIONS FROM SAID SURVEY REFERENCES DID NOT JOIN OR DEPICT THE TRUE CENTERLINE OF SAID ROAD I THROUGH CURVES A AND B, I RECALCULATED CENTERLINE THROUGH CURVES A AND B AND ALSO VARIFIED THE DISTANCES BETWEEN THE RAILROAD SPIKES FOUND EAST TO COUNTY ROAD 16, THIS CENTERLINE WAS USED TO LOCATE THE SOUTHERLY RIGHT OF WAY LINE THROUGH CURVES A AND B FOR NORTHWESTERN ELECTRIC.

CURVE B

ARC LENGTH = 197.40'
RADIUS = 561.75'
CHORD BEARING = S 66° 15' 48" W
CHORD LENGTH = 196.39'

CURVE A

ARC LENGTH = 318.91'
RADIUS = 1354.69'
CHORD BEARING = S 83° 04' 29" W
CHORD LENGTH = 318.17'

SURVEY REFERENCES

VOL. 18R PAGE 265
VOL. 22R PAGE 288
VOL. 9R PAGE 73
BRIDGE PLANS
WIL-TR41 (I)-7.55
R/W PAGES 25-29

I HEREBY CERTIFY THAT I HAVE SURVEYED THE PREMISES SHOWN ON THE PLAT ABOVE. ALL DIMENSIONS ARE SHOWN IN FEET AND DECIMALS THEREOF. SINCE THIS SURVEY DOES NOT INCLUDE A TITLE SEARCH, THERE COULD BE EASEMENTS OR OTHER ENCUMBRANCES UPON THE LAND WHICH ARE NOT SHOWN ON THIS SURVEY PLAT. IF THESE ARE REQUIRED, PLEASE FURNISH THE NECESSARY INFORMATION. THE BEARINGS AND DISTANCES SHOWN ON THE PLAT ABOVE ARE BASED ON NAD83(1986) OHIO STATE PLANE COORDINATE SYSTEM, NORTH ZONE. COORDINATE SYSTEM, NORTH ZONE. THIS SURVEY HAS BEEN RECORDED IN VOL. 27R PAGE 106 OF THE WILLIAMS COUNTY RECORD OF SURVEYS.

SW CORNER, SE1/4
SECTION 21

WILLIAMS COUNTY ENGINEER
TODD J. ROTH P.E., P.S.
REGISTERED SURVEYOR NO. 8287



SE CORNER, SE1/4
SECTION 21

EAST LINE, SE1/4, SECTION 21
CENTERLINE OF COUNTY ROAD 16

557.0'

2082.30'

2639.30'

N 01° 20' 32" E